

Tourist Information

● **Nagasaki City Call Center (Ajsai Call)**
TEL 095-825-5175 (For Foreign Travelers)
 ○ Available in English, Chinese and Korean
 ○ Get Easy-to-Use Multilingual Travel Information about Nagasaki City
 ○ 8:00-20:00/Open 365 Days

Nagasaki City Tourist Information Site
<http://www.discover-nagasaki.com/en/>

Information on restaurants with multi-language menus.
<http://eat-nagasaki.info/>

Free Wi-Fi Area (Nagasaki City Wi-Fi)

● **Facilities with Wi-Fi Access**
 Mt.Inasa Observatory
 Glover Garden
 Peace Park
 Meganebashi bridge (Spectacles Bridge)
 Nagai Takashi Memorial Museum
 Siebold Memorial Museum
 Nagasaki Ropeway Fuchi-jinja Station
 Endo Shusaku Literary Museum
 Sotome Museum of History and Folklore
 Nagasaki Streetcar Stations(all 39)

● **Access Instructions**
 (1) Select "Nagasaki_City_Wi-Fi" on your smartphone.
 (2) Input user's email address to access Wi-Fi.
 ※ Connection time is 60 minutes.
 ● **Japan. Free Wi-Fi**
 ※ Wi-Fi may be used in areas with the above signs.

Please Help us to Observe Public Order

Individuals who smoke or throw away cigarette butts in Nagasaki City's tourist areas or shopping districts (designated "Non-Littering and Non-Smoking Areas") will be fined ¥2,000.
 Please help to keep Nagasaki City clean and beautiful.

team NAGASAKI SAFETY

Team Nagasaki Safety, with the support of Nagasaki University, is a joint effort between the Nagasaki government and the private sector to provide a certification system for the safety and security of facilities. Certified facilities follow the guidelines for COVID-19 prevention measures administered by the Nagasaki University. To become a certified facility, an inspector will conduct an on-site inspection and evaluation. Once certified, inspections are performed regularly to ensure the continuous safety and security of the facility.

Gunkanjima Landing Tour

There are several companies that offer guided landing tours of Hashima (Battleship Island). To participate in a tour, please contact a tour provider company.
 ※ Tour route and information may vary depending on the company.

Company Name	Contact Information
● Yamasa Shipping Co., Ltd.	Tel. 095-822-5002
● Gunkanjima Cruise	Tel. 095-827-2470
● Seaman Company	Tel. 095-818-1105
● Gunkanjima Concierge Company	Tel. 095-895-9300
● Hironori Baba	Tel. 090-8225-8107



[UNESCO World Heritage] Sites of Japan's Meiji Industrial Revolution and Nagasaki's Industrial Heritage

During the latter half of the 19th century, in a period spanning only 50 years, Japan achieved modernization by adopting western technology and utilizing it in ship building, steel and iron manufacture, and coal mining. Japan was the first country outside of the West to achieve this. There are 23 sites over 8 prefectures in Kyushu and Yamaguchi which testify to this achievement. Eight of these component sites are within Nagasaki City.

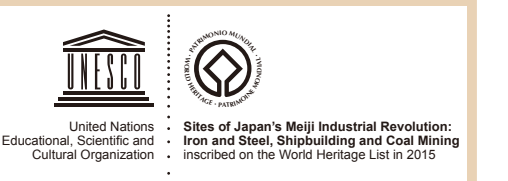

[UNESCO World Heritage] Hidden Christian Sites in the Nagasaki Region

Christianity came to Nagasaki in the mid-16th century, however it was banned by the Tokugawa Shogunate in the 17th century. Even after all Christian missionaries were expelled from Japan, adherents in the Nagasaki and Amakusa regions continued to practice Christianity in secret for over two centuries by acting like they were practicing Shinto or Buddhism. This is considered a remarkable phenomenon in the history of world religions. The 12 sites that illustrate this history comprise the "Hidden Christian Sites in the Nagasaki Region" World Heritage designation, inscribed in July 2018. Three of the 12 component sites are located in Nagasaki City.

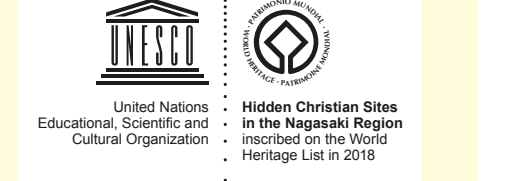

AREA C This area gives you a close look at Gunkanjima (Battleship Island). Other highlights include the Nomozaki Dinosaur Park and various gourmet restaurants.

NOMOZAKI AREA

AREA B Iojima is an island that offer hot spring relaxation and more. The location is easily accessible by boat or car.

IOJIMA & MEGAMI BRIDGE AREA

AREA A This area has beautiful sunsets, a village steeped in Christian history, and offers an interactive tour of the coal mine on the island of Ikeshima.

KINKAI & SOTOME AREA

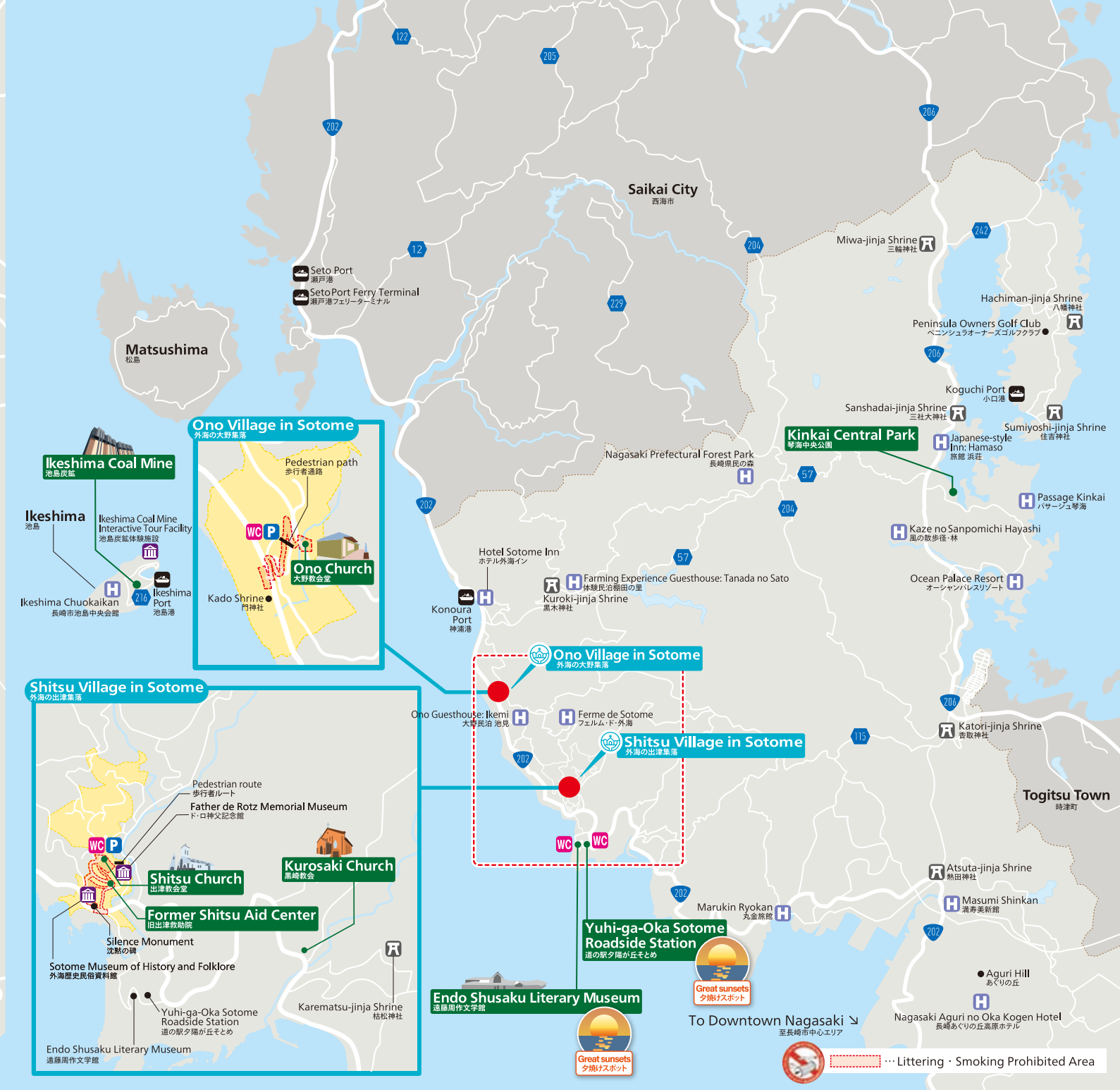
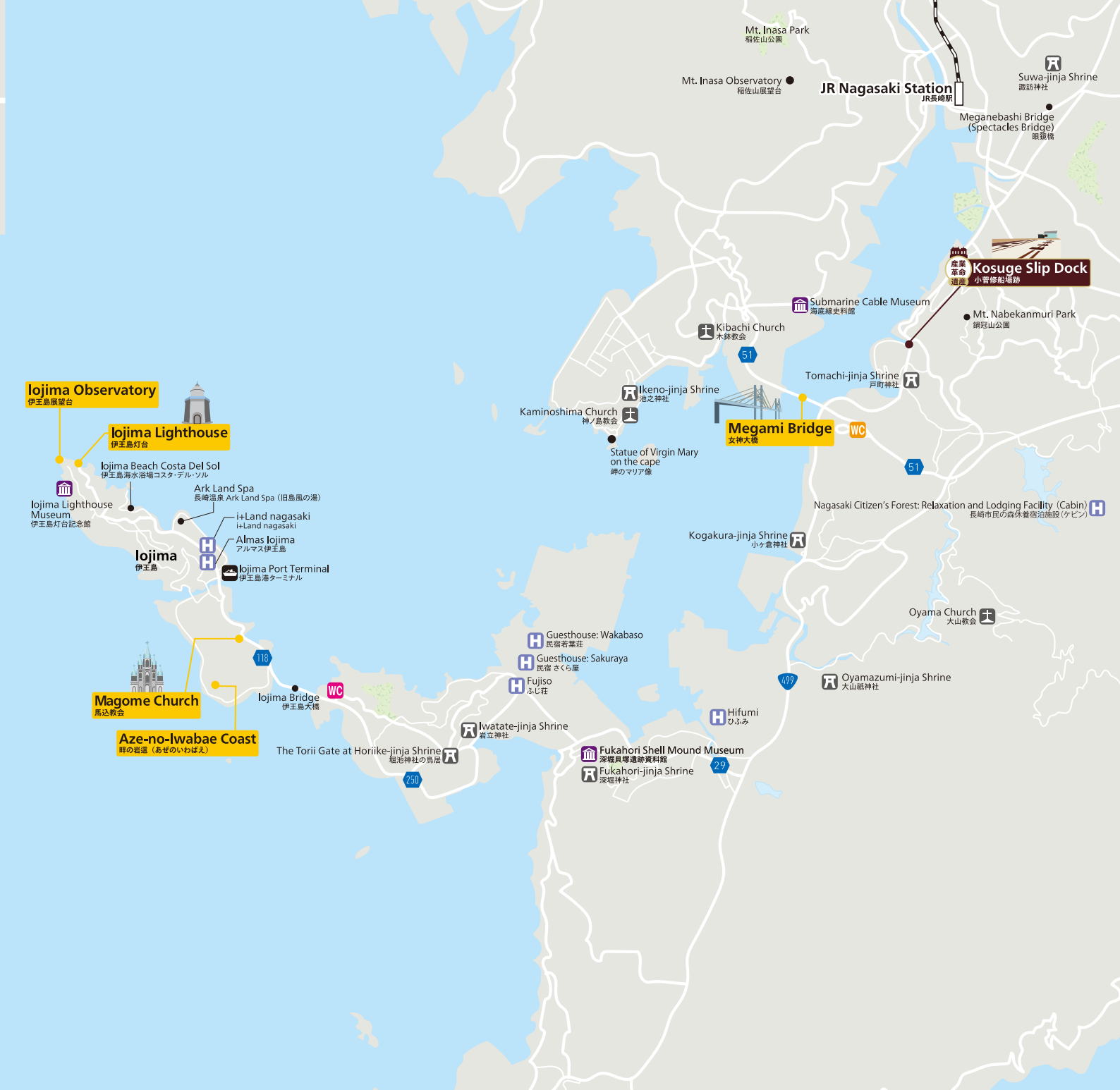

NOMOZAKI

NOMOZAKI IOJIMA

IOJIMA KINKAI & SOTOME

KINKAI & SOTOME

NAGASAKI MAP
English

暮らしのそばに、ほら世界。

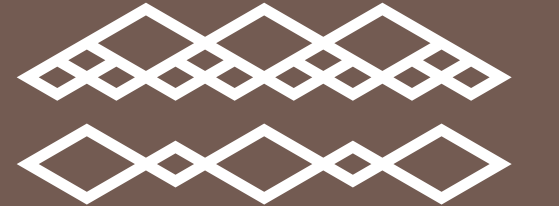

NAGASAKI

Downtown Nagasaki

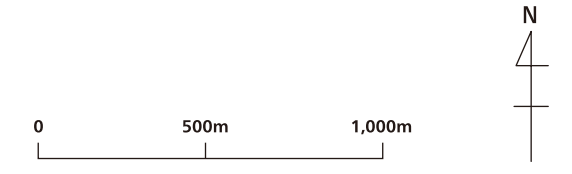

Easy to use with smartphones!
"Digital Map"

- Use to...
- Get your current location
- Get directions
- Get a detailed look at the map

Map of Nagasaki City

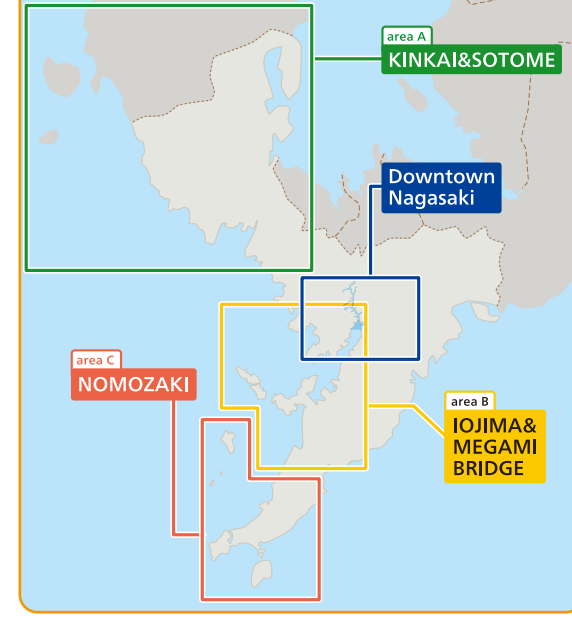

- Legend 凡例**
- Port 港
 - JR Station 駅
 - Bus Terminal バスターミナル
 - Post Office 郵便局
 - Police Station 警察署
 - Hospital 病院
 - Bank 銀行
 - Currency Exchange 外貨両替
 - Hotel ホテル
 - School 学校
 - Museum 博物館
 - Shrine 神社
 - Temple 寺院
 - Church 教会
 - Restroom トイレ(車椅子等利用可)
 - WC トイレ(車椅子等利用可)
 - Shopping 買い物
 - Traffic Light 交通信号
 - Bus Stop バス停
 - Parking 駐車場
 - Night View Point 夜景ポイント
 - Restroom トイレ(車椅子等利用可)
 - Restroom トイレ(車椅子等利用可)

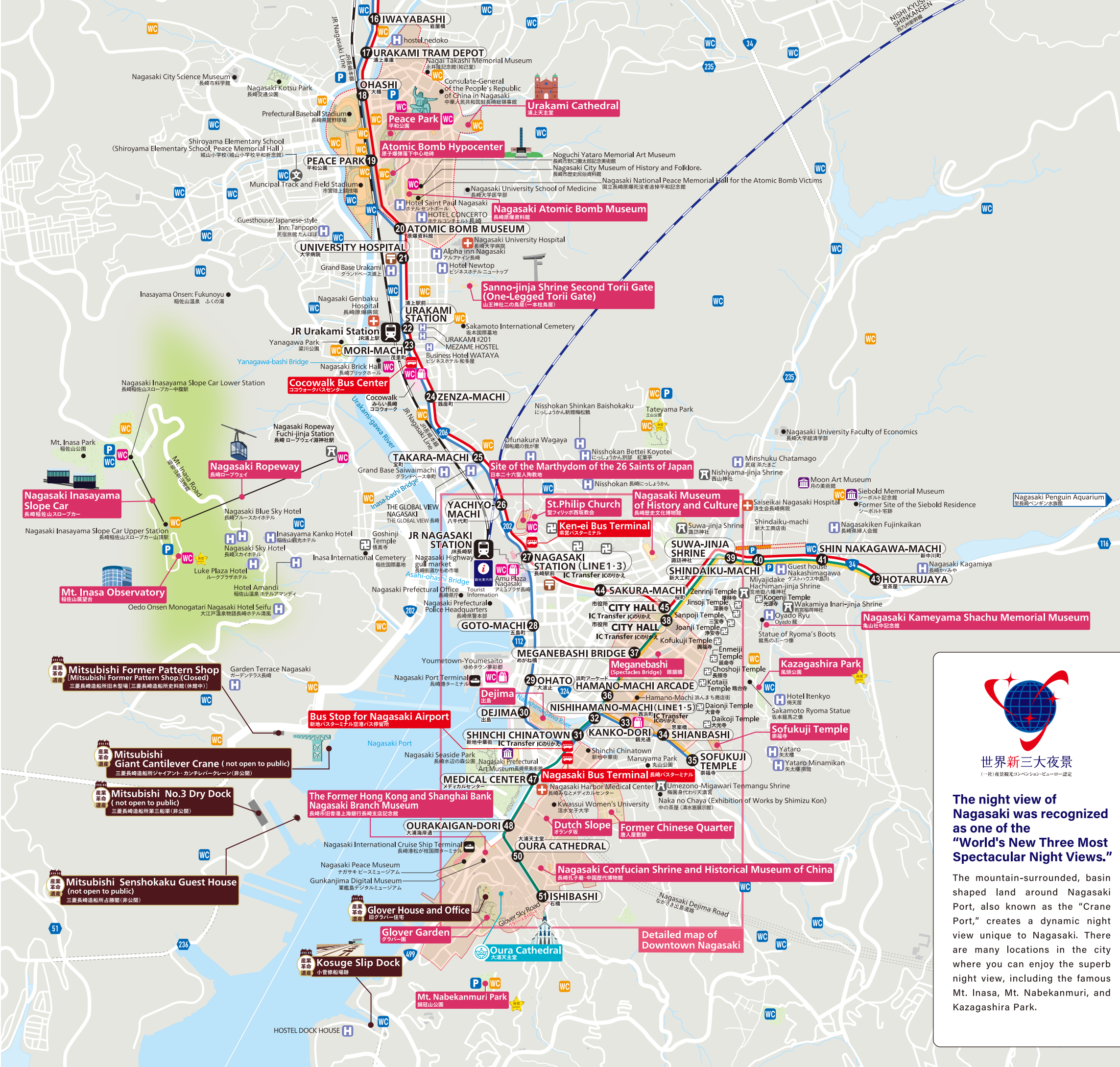

The night view of Nagasaki was recognized as one of the "World's New Three Most Spectacular Night Views."

The mountain-surrounded, basin shaped land around Nagasaki Port, also known as the "Crane Port," creates a dynamic night view unique to Nagasaki. There are many locations in the city where you can enjoy the superb night view, including the famous Mt. Inasa, Mt. Nabekannuri, and Kazagashira Park.



Detailed map of Downtown Nagasaki



Streetcar Map



Line	Color	Operating Area (via)
1	Blue	AKASAKO(OHATO)-SOFUKUJI TEMPLE
3	Red	AKASAKO(SAKURA-MACHI)-HOTARUJAYA
5	Green	ISHIBASHI(HAMANO-MACHI ARCADE)-HOTARUJAYA
4	Yellow Dashed	SOFUKUJI TEMPLE(HAMANO-MACHI ARCADE)-HOTARUJAYA

Bus Trip! Convenient for Shopping

Downtown Nagasaki City Loop Bus

https://www.nagasaki-bus.co.jp/bus/pdf/shuyi_bus.pdf

Bus Trip! Convenient with Nagasaki Bus

Nagasaki Sightseeing Bus: "The Heart Stone"

<https://www.nagasaki-bus.co.jp/bus/routebus/index.html>

Fare (flat-rate)

Fare [One-Way]
All Lines

Adults 140yen
Infants and Children 70yen

One-Day Pass (Paper)

Adults 600yen
Infants and Children 300yen

Mobile Pass
(for smartphones only)

Adults 600yen
Infants and Children 300yen

Mobile One-Day Pass

Adults 600yen
Infants and Children 300yen

Mobile 24-Hour Pass

Adults 700yen
Infants and Children 350yen

Fare for up to two segments of track is 100 yen for adults and 50 yen for children.
*Limited to 10 kinds of transportation-type IC cards, including nimoca.
Warning:
If you forget to tap your IC card, the discount will not apply. You will have to pay the regular fare.

How to Ride the Streetcar

Please scan this QR code

